

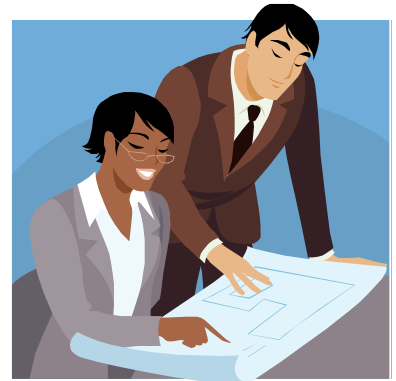

January 12, 2010  
 Membership Meeting  
 Estate Planning 101:  
 Ten Topics for Everyone



1 Hour CLE

Presented by: RoseMary Reed  
 of Stokes Lawrence, P.S.

RoseMary Reed is a senior associate at the firm of Stokes Lawrence, P.S. where she concentrates her practice in the areas of estate planning, gift and estate taxation, probate and the law of exempt organizations. Ms. Reed graduated with honors from the University of Washington School of Law in 2003. She received her B.S. in Biology cum laude from the University of Oregon in 1996. Ms. Reed is the assistant editor of the WSBA Real Property Probate and Trust newsletter, a member of the Seattle Estate Planning Council and Washington Women in Tax and a frequent volunteer at the King County Bar Association Neighborhood Elder Law Clinic. Ms. Reed has also had the honor of being named a "Rising Star" by Washington Law and Politics Magazine for the last several years.

WHEN:	January 12, 2010	We are proudly offering the following dinners from Crowne Plaza. Please mark your choice. <input type="checkbox"/> <i>Vegetarian option available upon request.</i> <input type="checkbox"/> <b>Crab Macaroni &amp; Cheese</b> (traditional mac and cheese with northwest dungeness crab) <input type="checkbox"/> <b>Chicken Fried Steak</b> (creamy country gravy and garlic mashed potatoes) <input type="checkbox"/> <b>Pacific Northwest Salmon</b> (grilled and served with fresh green vegetable and a bacon balsamic vinaigrette) <input type="checkbox"/> <b>All American Burger</b> (thick bacon, Tillamook cheddar on a kaiser roll served with french fries)
WHERE:	Crowne Plaza Hotel—Seattle 1113 Sixth Avenue Seattle, WA 98101	
TIME:	5:00 p.m. Networking 5:30 p.m. Dinner 5:45 p.m. Business Meeting 6:00 p.m. Presentation	
COST:	\$25.00 Member \$35.00 Non-Member	

**RSVP: Please RSVP by January 8, 2010**  
 Payment is required at the time of reservation and no refunds will be given after January 8, 2010. Please use one form per person.

Make checks payable to  
**NALS of Greater Seattle** and send to:

Jessica Smith, Certified PLS  
 c/o Karr Tuttle Campbell  
 1201 Third Avenue, Suite 2900  
 Seattle, WA 98101  
 Telephone: (206) 224-8296  
 Email: [jsmith@karrtuttle.com](mailto:jsmith@karrtuttle.com)

Attendee Information:

Name: \_\_\_\_\_

Firm: \_\_\_\_\_

Address: \_\_\_\_\_  
 \_\_\_\_\_

Phone: \_\_\_\_\_

E-Mail Address: \_\_\_\_\_

Amount Enclosed: \$ \_\_\_\_\_



Copying Courtesy of Sound Legal Copy  
 Delivery Courtesy of ABC Legal Messengers

